



70-243^{Q&As}

Administering and Deploying System Center 2012 Configuration Manager

Pass Microsoft 70-243 Exam with 100% Guarantee

Free Download Real Questions & Answers **PDF** and **VCE** file from:

<https://www.passapply.com/70-243.html>

100% Passing Guarantee
100% Money Back Assurance

Following Questions and Answers are all new published by Microsoft Official Exam Center

-  **Instant Download** After Purchase
-  **100% Money Back** Guarantee
-  **365 Days** Free Update
-  **800,000+** Satisfied Customers





QUESTION 1

DRAG DROP

Your network contains a System Center 2012 R2 Configuration Manager Service Pack 1 (SP1) environment.

You create a collection named All Managed Servers.

You need to inventory the environment variables of the All Managed Servers collection.

Which four actions should you perform in sequence? To answer, move the appropriate actions from the list of actions to the answer area and arrange them in the correct order.

Select and Place:

The screenshot shows a list of seven actions on the left side of a drag-and-drop interface. The actions are:

- Create a custom client user setting named Env.
- Create a custom client device setting named Env.
- Deploy the Env custom setting to the All Managed Servers collection.
- In the Env custom setting, select **User Device Affinity**.
- In the Envcustom setting, select **Hardware Inventory**.
- In the Envcustom setting, select **Desktop (Win32_Desktop)**.
- In the Envcustom setting, select **Environment (Win32_Environment)**.

On the right side, there is an empty answer area with a vertical bar in the center containing right and left arrow icons.

Correct Answer:

The screenshot shows the same list of actions on the left side. On the right side, four actions have been moved to the answer area in the following order from top to bottom:

- Create a custom client device setting named Env.
- In the Envcustom setting, select **Hardware Inventory**.
- In the Envcustom setting, select **Environment (Win32_Environment)**.
- Deploy the Env custom setting to the All Managed Servers collection.

The remaining three actions are still in the list on the left.

* Win32_Environment class (Windows)

The Win32_Environment WMI class represents an environment or system environment setting on a Windows computer



system. Querying this class returns environment variables found in:

HKEY_LOCAL_MACHINE\System\CurrentControlSet\Control\Sessionmanager\Environment

And HKEY_USERS\Environment

Since we need to inventory WMI information, that means we need Hardware Inventory and you can only do that with a Custom Client Device Setting:

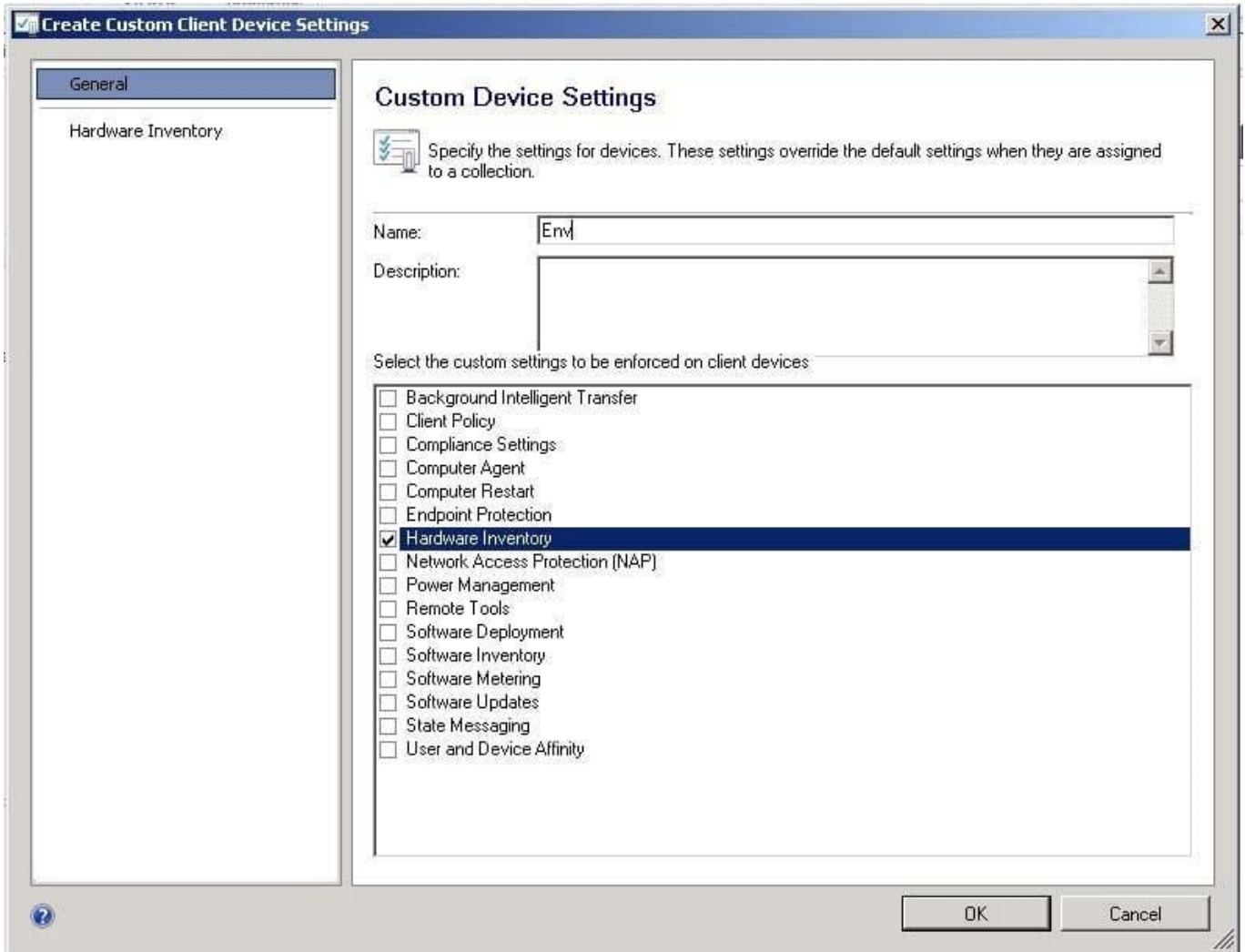

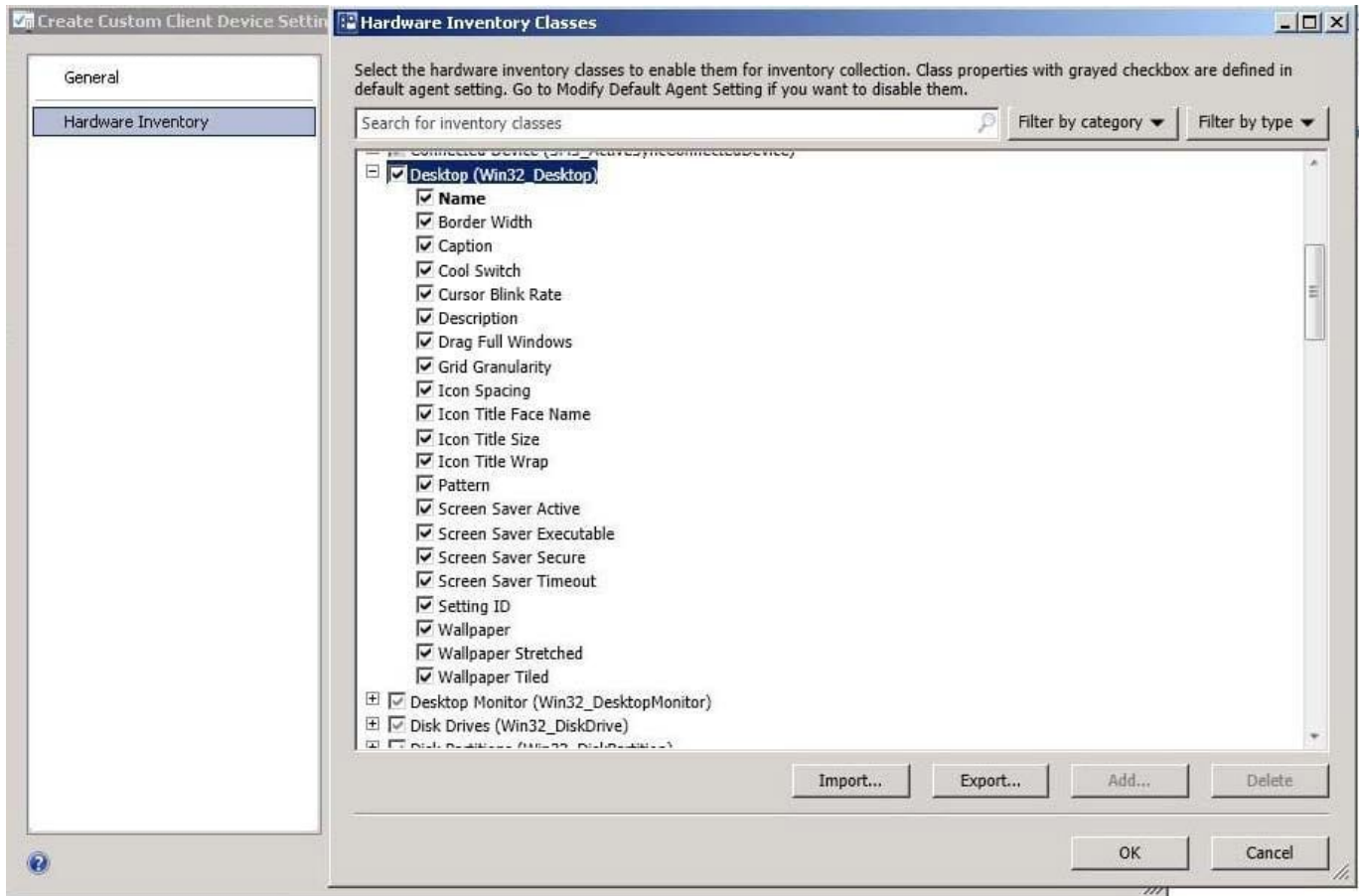

QUESTION 2

HOTSPOT

You have a System Center 2012 R2 Configuration Manager Service Pack 1 (SP1) deployment.

You are creating a custom security role named Role1.

You need to ensure that users to whom Role1 is assigned can create and deploy configuration baselines.

Which two permissions should you modify for Role1? To answer, select the appropriate permissions in the answer area.

Hot Area:



Copy Security Role

Specify details for the customized copy of the selected security role.

Name:

Description:

Based on:

Customize the permissions for this copy of the security role.

Permissions:

▶ Boundaries	Read
▶ Boundary Group	Read
▶ Certificate Profile	Read, Run Report
▶ Client Agent Setting	Read
▶ Cloud Subscription	Read
▶ Collection	Read, View Collected File, Read Resource, Audit S
▶ Communications Provisioning Profile	Read, Run Report
▶ Computer Association	Read, Run Report
▶ Configuration Item	Read, Run Report
▶ Configuration Policy	Read
▶ Deployment Templates	Read
▶ Device Drivers	Read, Run Report
▶ Distribution Point	Read
▶ Distribution Point Group	Read
▶ Driver Package	Read
▶ Firewall Settings	Read, Run Report

OK Cancel

Correct Answer:

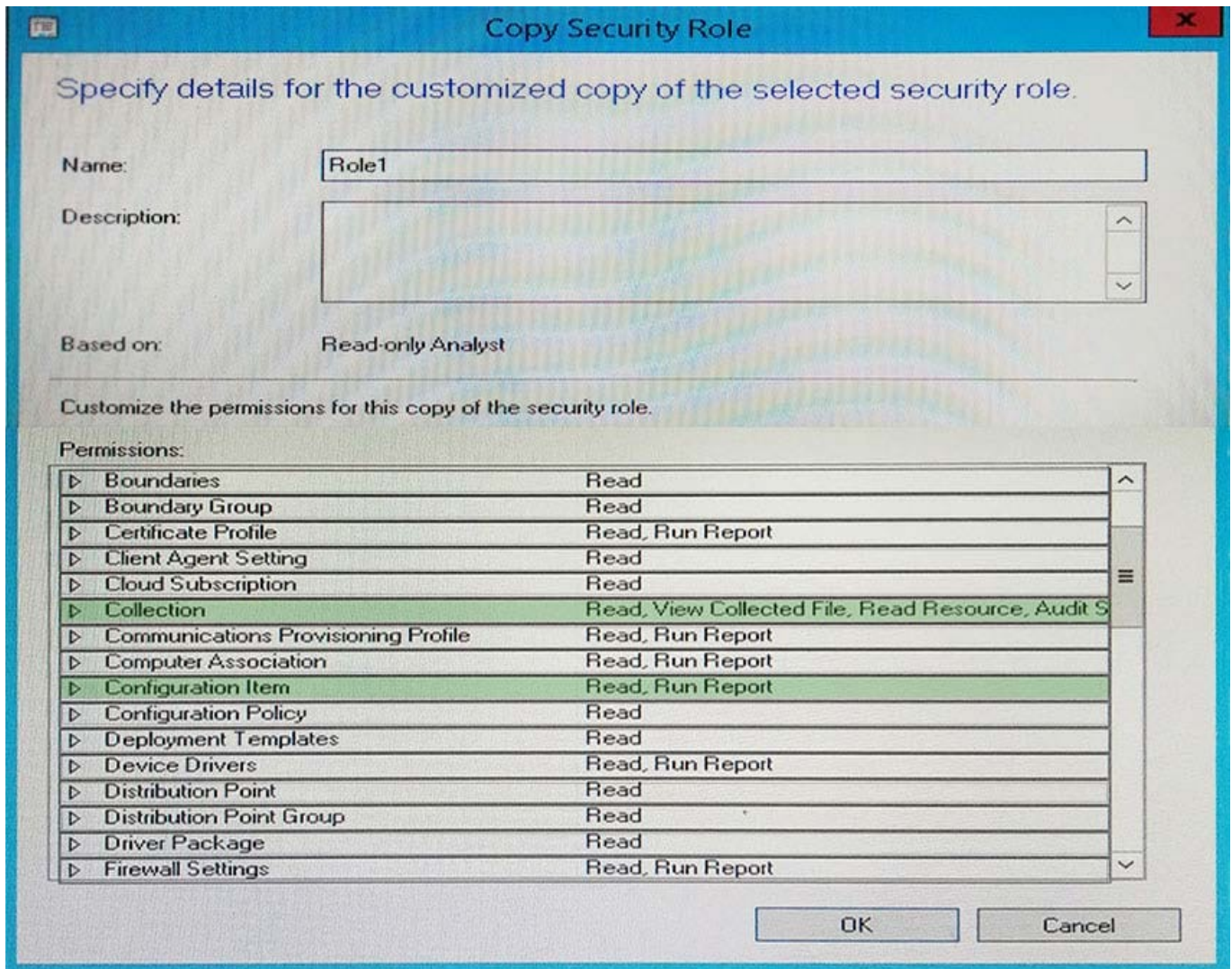

QUESTION 3

DRAG DROP

Your network contains a System Center 2012 R2 Configuration Manager Service Pack 1 (SP1) environment.

You need to create a collection that excludes all of the client computers that have Microsoft Office 2013 installed.

Which four actions should you perform in sequence to create the query for the collection?

To answer, move the appropriate actions from the list of actions to the answer area and arrange them in the correct order.

Select and Place:



Actions

Answer Area

- Select **is not** as the Operator.
- Display the estimated execution plan.
- Browse to the new query and select the query
- Create a query-based collection that uses the Sub Selected values option.
- Create a query that returns all of the client computers that have Office 2013 installed.
- Modify the query to use only indexed tables that are returned by the estimated execution plan.



Correct Answer:

Actions

Answer Area

-
- Display the estimated execution plan.
-
-
-
- Modify the query to use only indexed tables that are returned by the estimated execution plan.



- Create a query-based collection that uses the Sub Selected values option.
- Create a query that returns all of the client computers that have Office 2013 installed.
- Browse to the new query and select the query
- Select **is not** as the Operator.



QUESTION 4

HOTSPOT

You have a System Center 2012 R2 Configuration Manager Service Pack 1 (SP1) deployment.

The relevant Configuration Manager client computers are configured as shown in the following table.

Computer name	RAM	Operating system	User
Client1	2 GB	Windows 7	User1
Client2	4 GB	Windows 8.1	User2

You create a user collection named Collection1. You add User1 and User2 to Collection1.



You create an application named App1. App1 has one deployment type and the following requirements:

- Total physical memory: Greater than or equal to 2,000 MB
- Operating system: Windows 7 or Windows 8

You deploy App1 to Collection1 as a required deployment. The deadline is set to the default.

You need to identify which status will appear for the App1 deployment before the users log on to a computer and after the users log on to the computer.

What should you identify? To answer, select the appropriate options in the answer area.

Hot Area:

Answer Area

Before User1 and User2 log on to a client computer

Success:

0	▲▼
1	
2	

In progress:

0	▲▼
1	
2	

Requirements not met:

0	▲▼
1	
2	

Unknown:

0	▲▼
1	
2	

Four hours after User1 and User2 log on to the computer:

Success:

0	▲▼
1	
2	

In progress:

0	▲▼
1	
2	

Requirements not met:

0	▲▼
1	
2	

Unknown:

0	▲▼
1	
2	

Correct Answer:



Answer Area

Before User1 and User2 log on to a client computer

Success:

0	▲▼
1	
2	

In progress:

0	▲▼
1	
2	

Requirements not met:

0	▲▼
1	
2	

Unknown:

0	▲▼
1	
2	

Four hours after User1 and User2 log on to the computer:

Success:

0	▲▼
1	
2	

In progress:

0	▲▼
1	
2	

Requirements not met:

0	▲▼
1	
2	

Unknown:

0	▲▼
1	
2	

QUESTION 5

HOTSPOT

You manage a System Center 2012 R2 Configuration Manager Service Pack 1 (SP1) stand-alone primary site.

You have two line-of-business applications named App1 and App2. App1 is deployed by using a Configuration Manager application and is deployed to a computer collection that has the purpose set to Available. App2 is deployed by using a

Configuration Manager package and is deployed to a user collection that has the purpose set to Required.

You need to ensure that users will be able to install App1 and App2 by using the Application Catalog. The solution must minimize administrative effort.

In the table below, identify the action to perform for App1 and App2.

NOTE: Make only one selection on each column.

Hot Area:



Answer Area

Action	App1	App2
Redeploy the application and use a different purpose.	<input type="radio"/>	<input type="radio"/>
Redeploy the application and use a different target collection.	<input type="radio"/>	<input type="radio"/>
Recreate the application as a Configuration Manager package.	<input type="radio"/>	<input type="radio"/>
Recreate the application as a Configuration Manager application.	<input type="radio"/>	<input type="radio"/>

Correct Answer:

Answer Area

Action	App1	App2
Redeploy the application and use a different purpose.	<input type="radio"/>	<input checked="" type="radio"/>
Redeploy the application and use a different target collection.	<input checked="" type="radio"/>	<input type="radio"/>
Recreate the application as a Configuration Manager package.	<input type="radio"/>	<input type="radio"/>
Recreate the application as a Configuration Manager application.	<input type="radio"/>	<input type="radio"/>